

- CONDITION**
- Fig. 2-1-85 Top of manhole to be ground level.
 - Fig. 2-1-84 Install the pipe connection where specified.
 - Fig. 2-1-83 Tee or wye connection to be placed in interceptor line at specified location. Trees cut to specified length.
 - Fig. 2-1-82 All disturbed shrubbery to be replaced. Cross-slopes restored. All disturbed trees to be replaced. Back to be replaced in creek areas. Tee or wye connection to be placed in interceptor line where specified.
 - Fig. 2-1-75 1. Spare if possible, two oak trees near front of driveway flagged. 2. Spare if possible, weeping willow tree toward rear of driveway flagged. 3. Spare if possible, to tap in at manhole or place a Tee or wye connection in interceptor line. 4. Tee or wye connection to be placed 3" below grade.
 - Fig. 2-1-74 1. Spare if possible, poplar tree which is flagged. 2. Tee or wye connection to be placed in interceptor line at designated spot.
 - Fig. 2-1-73 1. Permanent R/W to be contained in a maximum of 5 feet from center line in order to avoid house by 3 feet. This to extend the full length of property. 2. Top of manhole to be placed 3" below grade. 3. Tee or wye connection to be installed in interceptor line at designated spot. 4. Spare tree in rear yard near dog house and R/W.

Fig. 2-1-72 Contractor not to cut any oak trees and willow trees. The oak trees are flagged, the willow trees in the rear of the property stub out in R/W. For owners: 704 1/2 W. 6" BELOW GRADE

- Fig. 2-1-284** 1. Contain permanent R/W to 9 feet from center line. This to extend full length of property.
- Fig. 2-1-130** 1. Install manhole at location designated on plat by property owner.
- Fig. 2-1-130** 1. Replace any damaged drain tile from manhole.
- Fig. 2-1-134** 1. Regrade disturbed lawn to be installed at designated spot.
- Fig. 2-1-283** 1. Y connection to be installed at culvert to water machine.
- Fig. 2-1-283** 1. Replace all disturbed shrubbery.
- Fig. 2-1-283** 2. Replace stakes in lawn.
- Fig. 2-1-283** 3. Regrade disturbed areas of lawn.
- Fig. 2-1-283** 4. "Y" connection to be placed in driveway to be 6" submerged.
- Fig. 2-1-283** 5. Manhole top to be 6" submerged.
- Fig. 2-1-283** 6. At no time is driveway to be 6" submerged.
- Fig. 2-1-283** 7. At no time is driveway to be 6" submerged.

- Fig. 2-1-284** 1. Contain permanent R/W to 9 feet from center line. This to extend full length of property.
- Fig. 2-1-130** 1. Install manhole at location designated on plat by property owner.
- Fig. 2-1-130** 1. Replace any damaged drain tile from manhole.
- Fig. 2-1-134** 1. Regrade disturbed lawn to be installed at designated spot.
- Fig. 2-1-283** 1. Y connection to be installed at culvert to water machine.
- Fig. 2-1-283** 1. Replace all disturbed shrubbery.
- Fig. 2-1-283** 2. Replace stakes in lawn.
- Fig. 2-1-283** 3. Regrade disturbed areas of lawn.
- Fig. 2-1-283** 4. "Y" connection to be placed in driveway to be 6" submerged.
- Fig. 2-1-283** 5. Manhole top to be 6" submerged.
- Fig. 2-1-283** 6. At no time is driveway to be 6" submerged.
- Fig. 2-1-283** 7. At no time is driveway to be 6" submerged.

FILED
GREENVILLE CO. S. C.
JUL 12 2 06 PM 1967
OLLIE FARNSWORTH
R.M.C.

- Fig. 2-1-156**
1. Property lines are to be marked in place after construction of sewer line.
 2. Property owner agrees to allow the contractor to route the branch on property to remain the same and to place a trap on all creek banks where one is made.
 3. The contractor also all trees cut to specified length within a twelve month period from the installation of the line and to be removed including all debris and stumps.
 4. The manhole to be placed 3" below grade.
 5. The manhole to be placed 3" below grade.
- Fig. 2-1-157**
1. Contractor to remove any trees that die as a result of installation of line within one year.
 2. Better drain beside house to be replaced.
 3. Concrete awning in front of house to be replaced.
 4. Manhole to be flush.
- Fig. 2-1-158**
1. The maximum width of the construction R/W shall be limited to the width of the strip between the structure foundation of the residence to the property line on the west side, a distance of 11' 8" or less.
 2. The contractor to minimize damage to trees within the R/W. Any trees that die as a result of installation of the sewer line whether or not in the R/W shall be removed, including stump, at the expense of the owner. This clause is limited to one year.

P15.9

P16.1

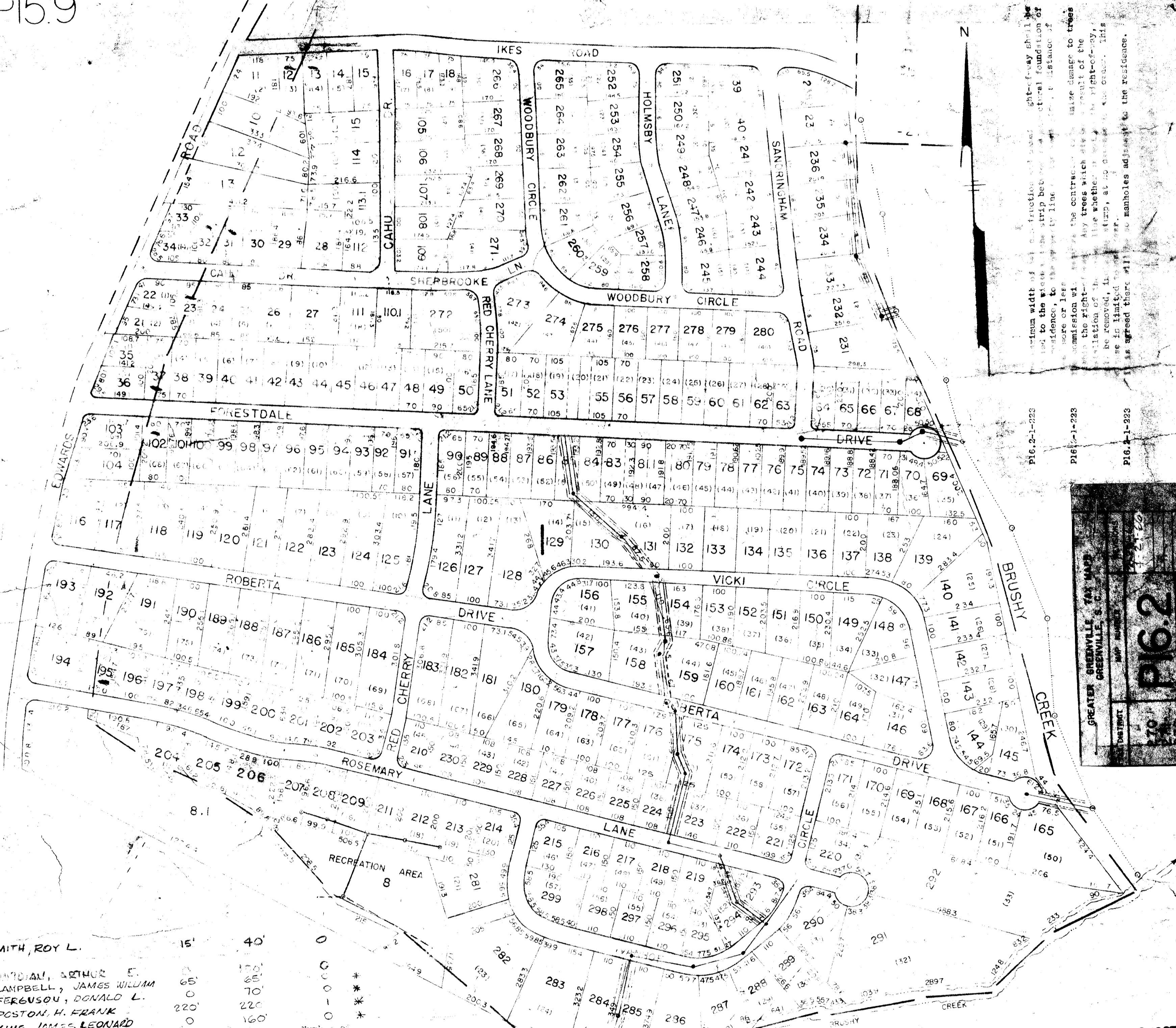

Lot No.	Owner Name	Area	Other
741-559	SMITH, ROY L.	15'	40'
743-82	DONALD, ARTHUR E.	65'	65'
459-397	CAMPBELL, JAMES WILLIAM	0	70'
723-403	FERGUSON, DONALD L.	220'	220'
734-411	POSTON, H. FRANK	0	160'
	KING, JAMES LEONARD	0	160'
	Property	349'	349'
	Property	185'	200'
	Property	135'	200'
	Property	30'	170'
	Property	470'	7'
	Property	150'	150'
	Property	45'	45'
	Property	550'	550'
	Property	144'	194'

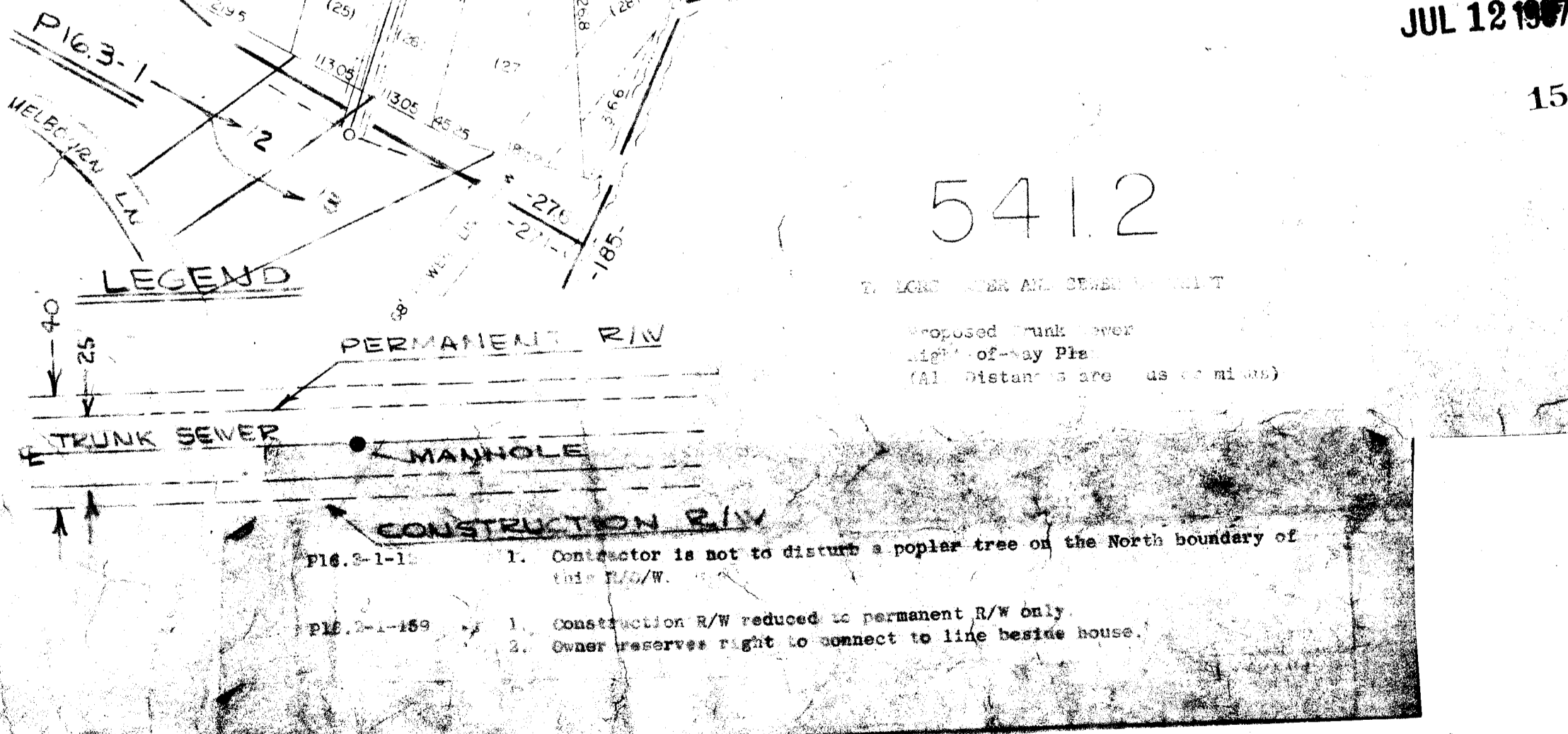

- Fig. 2-1-222 Manhole top to be flush and trees cut to specified length.
- Fig. 2-1-223 Manhole top to be flush and trees cut to specified length.
- Fig. 2-1-224 Trees to be cut to specified length.
- Fig. 2-1-225 Trees to be cut to specified length.
- Fig. 2-1-226 Manhole top to be flush and trees cut to specified length.

#1551 Filed This 12 day of July 19 67
And Recorded in Vol. 140 Page 177 of 206 M
Ollie Farnsworth
Register Messe Conveyance Greenville County, S. C.

JUL 12 1967
1551

5412

